

SCHEDULE OF DOORS & WINDOWS

R.S.	ROLLING SHUTTER	6'0" x 6'0"
D	COUNTRY WOOD DOOR	3'3" x 7'0"
D1	"	3'0" x 6'8"
D2	"	2'6" x 6'8"
W	COUNTRY WOOD GLAZED WINDOW	5'0" x 4'6"
W1	"	3'3" x 4'6"
V	VENTILATOR	2'0" x 1'6"

Planning Permit No. **CB/A/711/90**

APPROVED

SUBJECT TO THE CONDITIONS IN THIS OFFICE LETTER

No. **A/17621/88** dt. **18/06/88**

M. C. R. Vignale

FOR MEMBER SECRETARY
MADRAS METROPOLITAN
DEVELOPMENT AUTHORITY
MADRAS - 600 008.

FRONT ELEVATION FACING NORTH

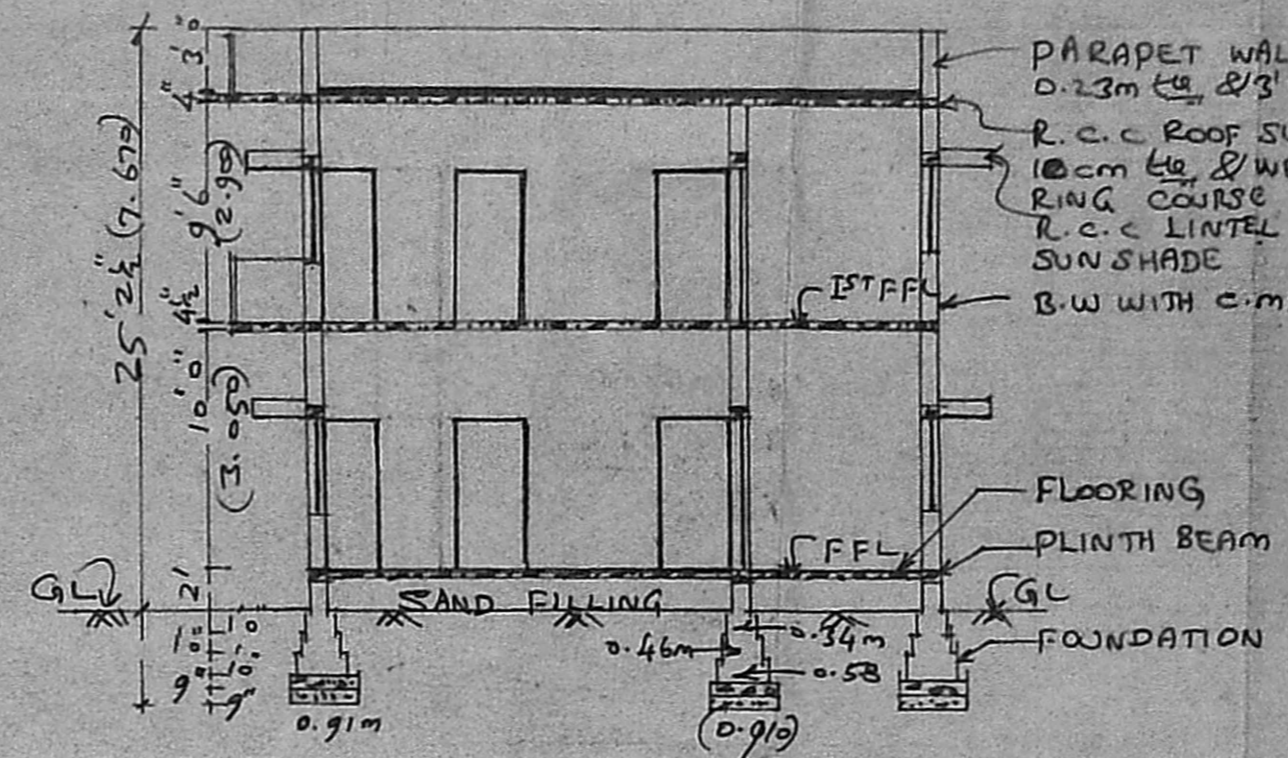

SECTION ON 22

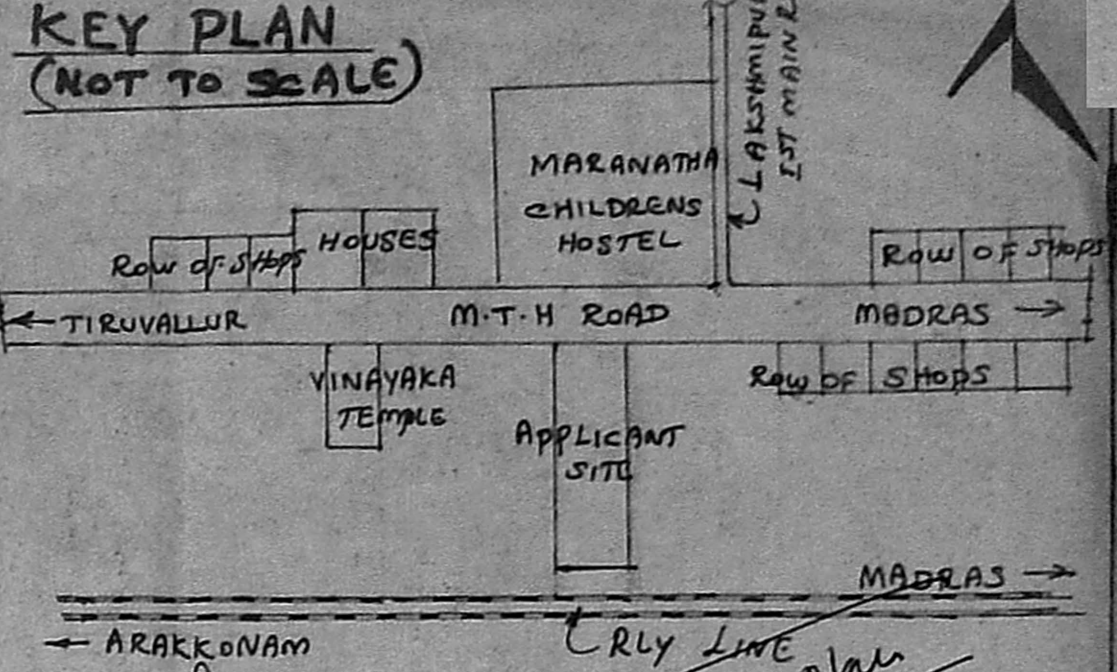

KEY PLAN (NOT TO SCALE)

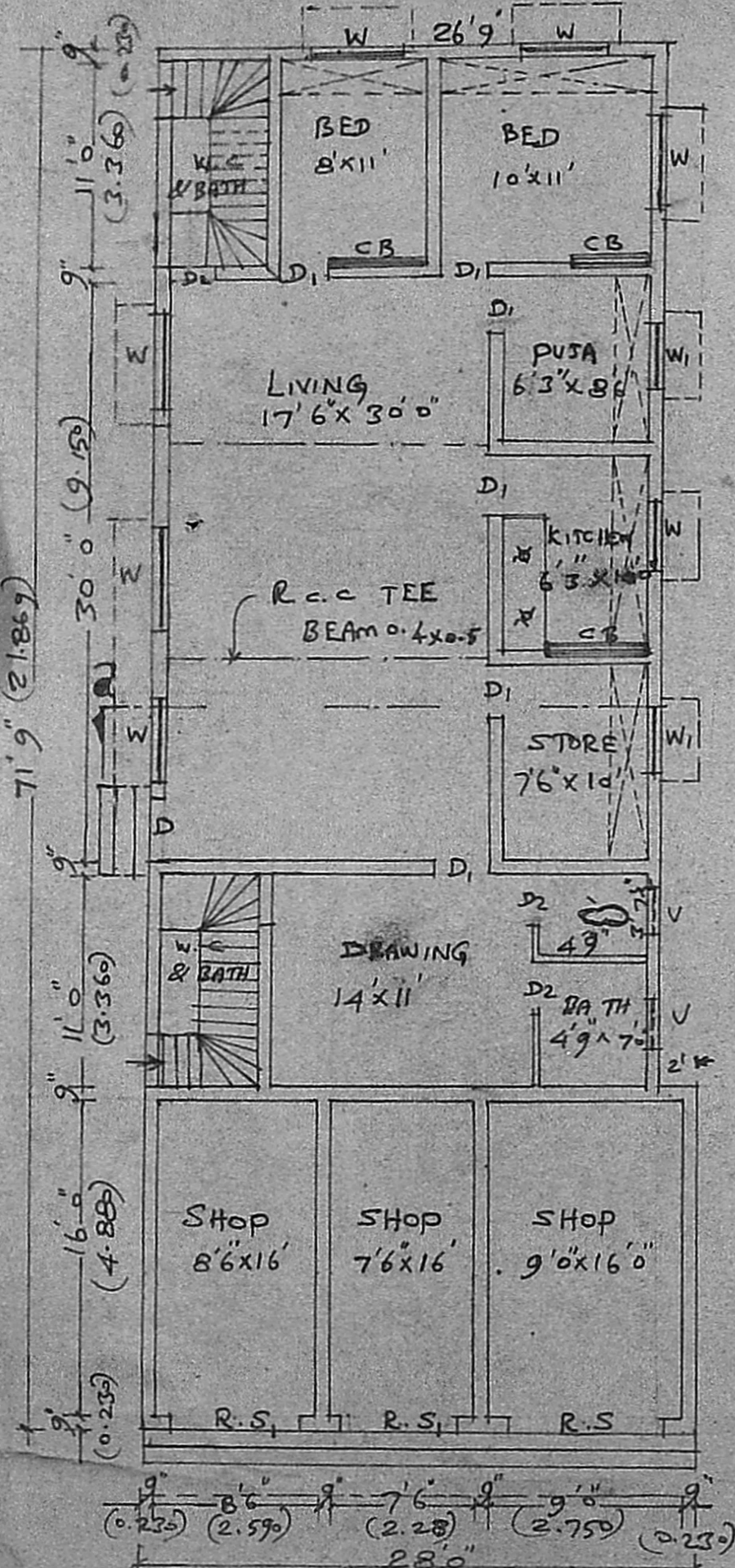

GROUND FLOOR PLAN

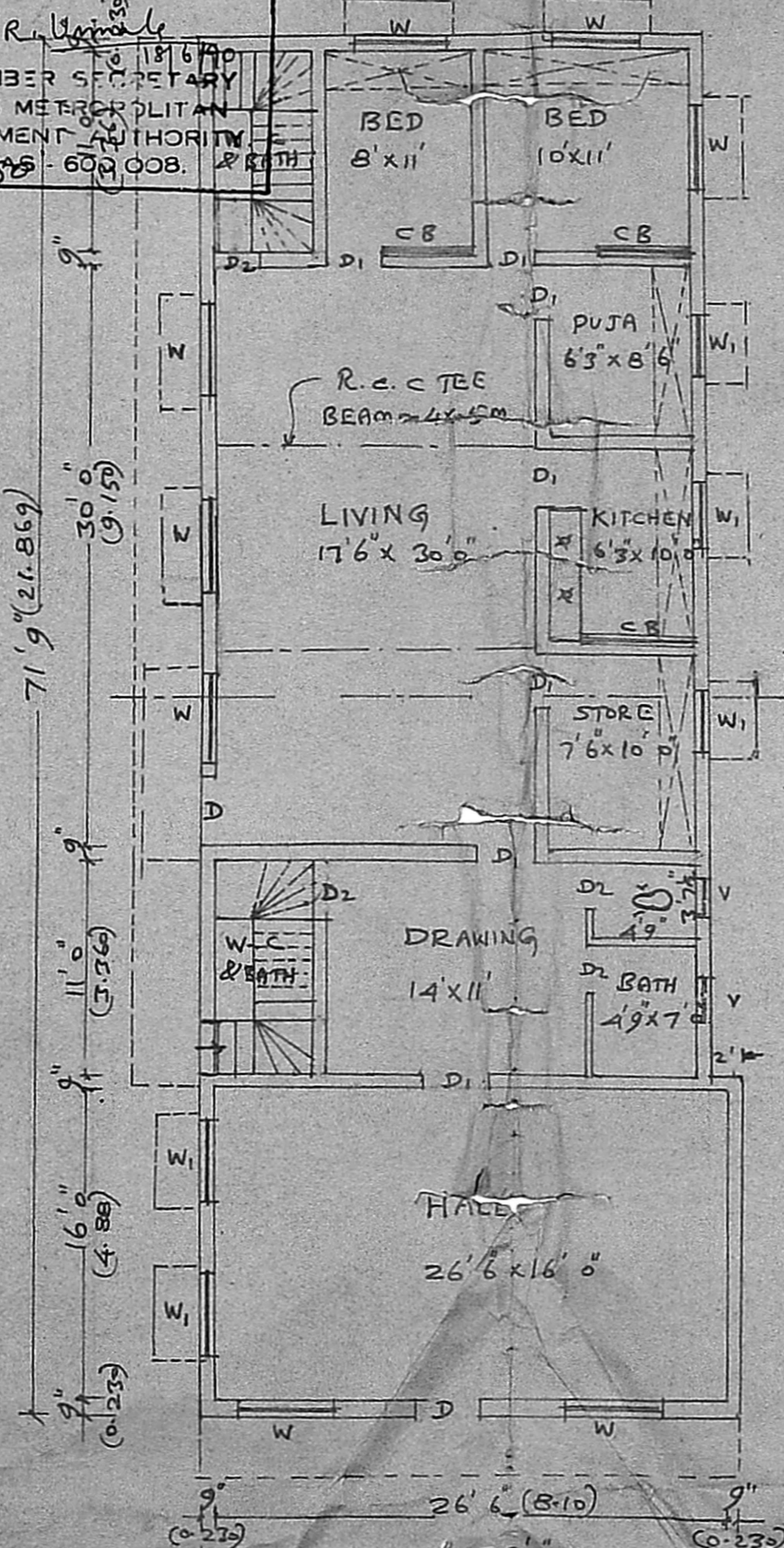

1st FLOOR PLAN

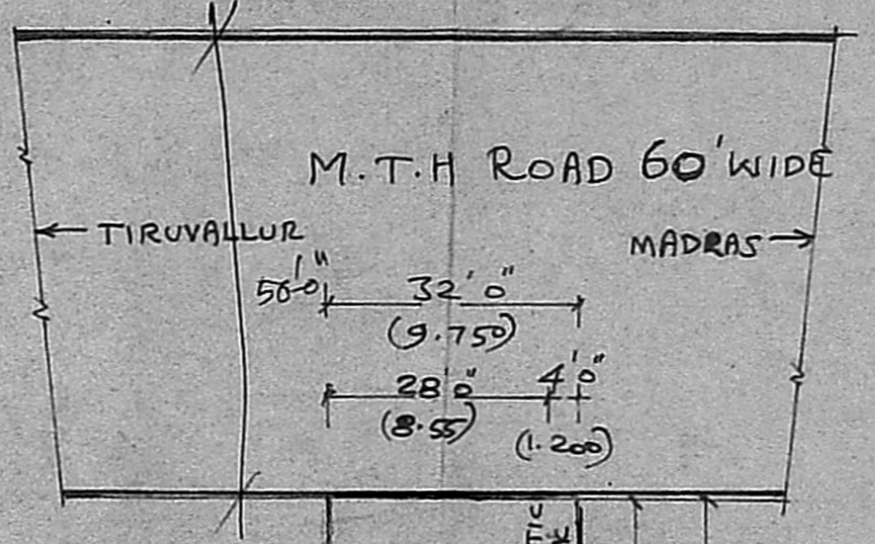

SITE PLAN

SCALE 1:300

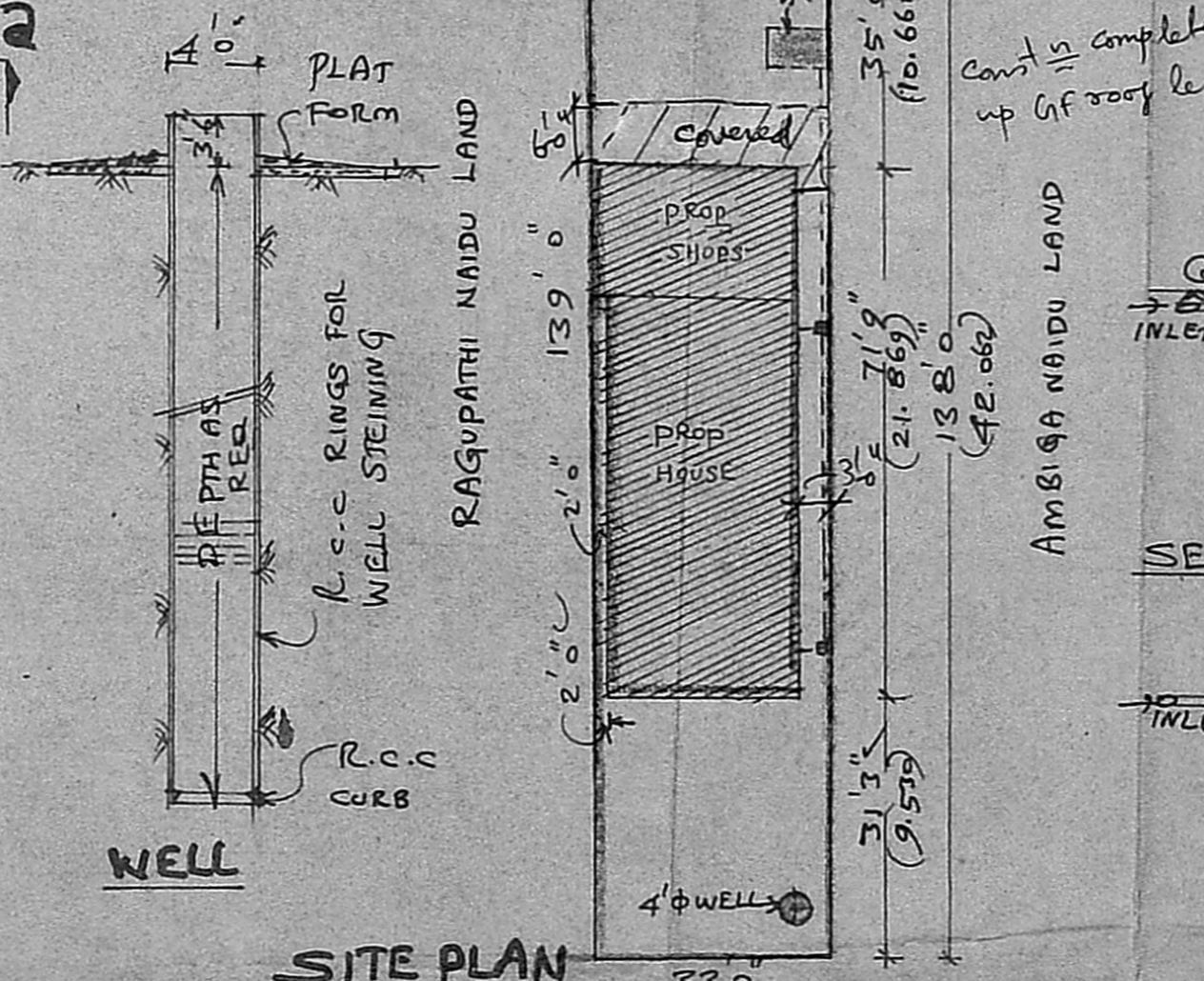

WELL

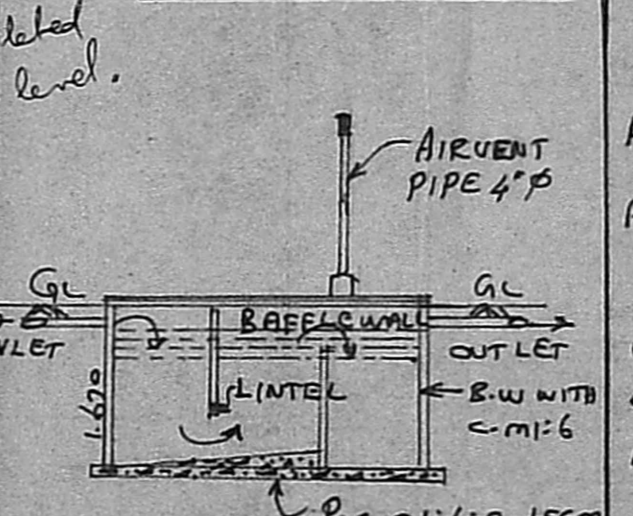

SEPTIC TANK DETAILS

Inspection plan

Survey plan

A/17621/88

18/06/88

PLAN SHOWING THE PROPOSED SHOPS CUM RESIDENTIAL GROUND FLOOR BUILDING & 1st FLOOR RESIDENTIAL BUILDING IN S.No: 250/11, M.T.H ROAD, TIRUNINRAVUR VILLAGE & TOWN PANCHAYAT LIMIT, SRIPERUMBUDUR TALUK, CHENGAI ANNA DISTRICT.

SCALE 1:100

AREA STATEMENT

AREA OF SITE	4360 SQFT (OR) 405.044m ²
AREA OF PROPOSED G.F. CONSTRUCTION OF SHOPS	490 SQFT (OR) 45.4m ²
GROUND FLOOR HOUSE	1411 SQFT (OR) 131.08m ²
COVERAGE	43.6%
F.S.I.	0.447
AREA OF 1st FLOOR PROPOSED HOUSE	1901 SQFT (OR) 176.607m ²

LEGENDS: PROPOSALS SHOWN BY —
EXISTINGS SHOWN BY —
BOUNDARY OF SITE —

K. Shammuga Sundaram

K. Shammuga Sundaram, D.C.R.E.
LICENCED SURVEYOR & CONSULTING ENGINEER
Thiruninravur Town Panchayat
369, M. T. H. Road,
Thiruninravur, R. S-602 024.

C.P. OM PRAKASH
&
P. PARAMAL
&
P. Ramprasad

LICENCED SURVEYOR

OWNERS